

Town of Hillsdale

Columbia County, NY

Zoning Districts

- Town Boundary
- Surrounding Town Boundaries

Roads

- State
- County
- Town
- Private
- Other
- Railroads (Abandoned)
- Property Boundaries (2005)
- Water
- Streams

Zoning Districts

- HM - Hamlet Mixed-Use
- HB - Highway Business
- RU - Rural
- SC - Stream Corridor Overlay District

Data Sources and Other Notes:

Municipal Boundaries - NYS Office of Cyber Security
and Critical Infrastructure Coordination (CSCIC)
Roads - CSCIC
Railroads - CSCIC
Water and Streams - NYS Department of Environmental Conservation
Property Boundaries - Columbia County Real Property Tax Department
Zoning Districts - Digitized by Don Meltz from Scanned Copies of the
Zoning Map Included in the Town of Hillsdale Comprehensive Plan,
Revised 6/20/2000

The Town of Hillsdale is a member of the NYS GIS Data Sharing Cooperative

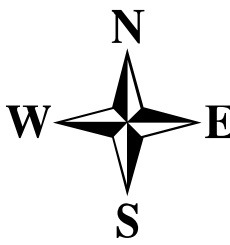

Map Date:
3-26-2006

0 0.5 1 2 Miles

PLANNING AND GIS

DON MELTZ

www.donmeltz.com
P. O. Box 205
Columbiaville, NY
12050

phone: 518-799-5412
fax: 518-799-2156
mobile: 518-929-4806
email: don@donmeltz.com

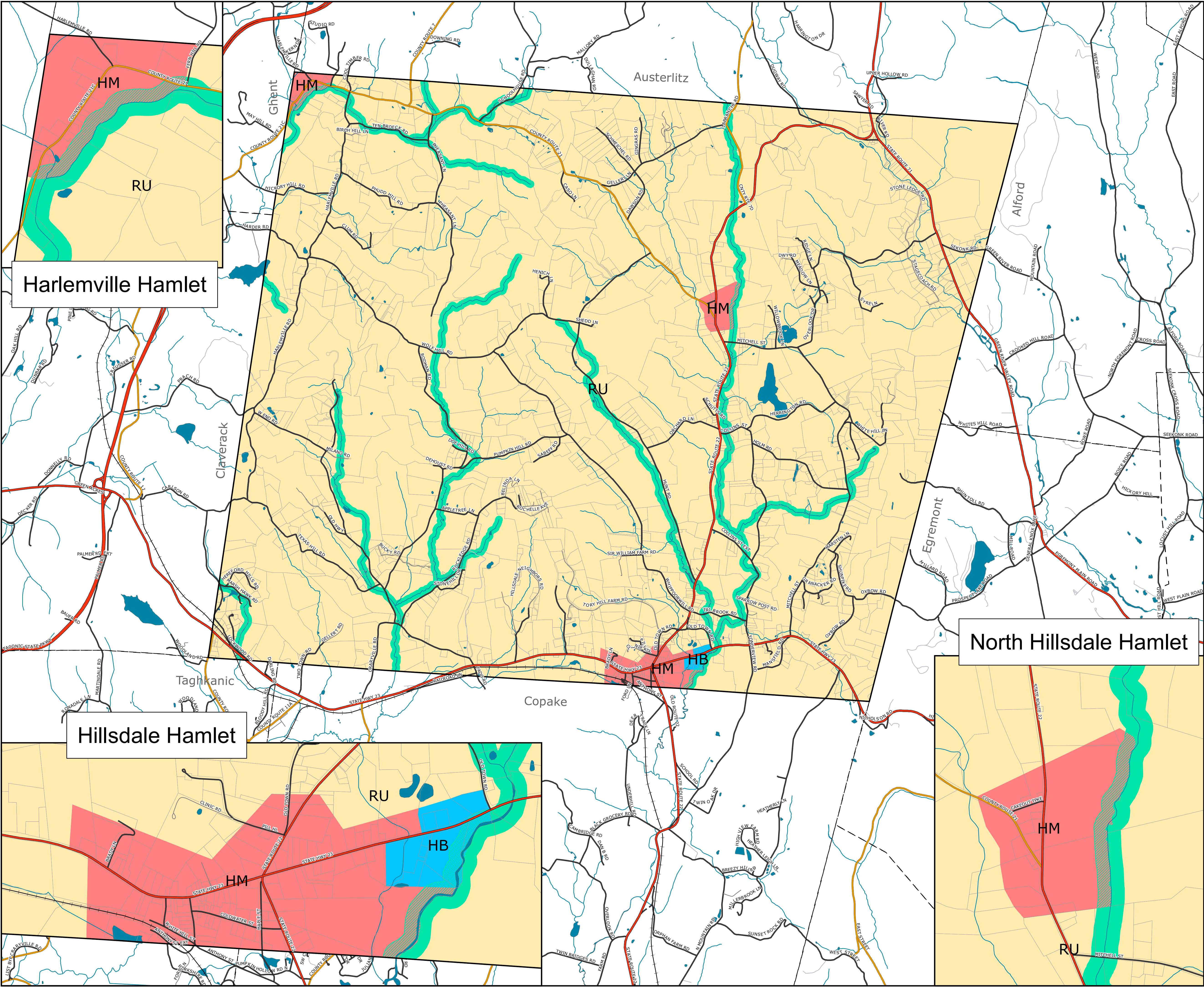

Harlemville Hamlet

North Hillsdale Hamlet

Hillsdale Hamlet