

# Town of Hillsdale

## Columbia County, NY

### Zoning Districts

- Town Boundary
- Surrounding Town Boundaries

### Roads

- State
- County
- Town
- Private
- Other
- Railroads (Abandoned)
- Property Boundaries (2007)
- Water
- Streams

### Zoning Districts

- HM - Hamlet Mixed-Use
- HB - Highway Business
- RU - Rural
- SC - Stream Corridor Overlay District

### Data Sources and Other Notes:

Municipal Boundaries - NYS Office of Cyber Security and Critical Infrastructure Coordination (CSCIC)  
Roads - CSCIC  
Railroads - CSCIC  
Water and Streams - NYS Department of Environmental Conservation  
Property Boundaries - Columbia County Real Property Tax Department  
Zoning Districts - Digitized by Don Meltz from Scanned Copies of the Zoning Map Included in the Town of Hillsdale Comprehensive Plan, Revised 6/20/2000

The Town of Hillsdale is a member of the NYS GIS Data Sharing Cooperative

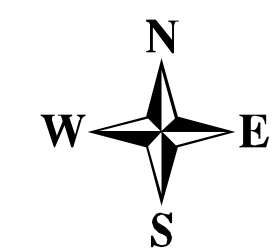

Map Date:  
3-28-2008

0 0.5 1 2 Miles

PLANNING AND GIS

DON MELTZ

www.donmeltz.com  
P. O. Box 205  
Columbiaville, NY  
12050

phone: 518-799-5412  
fax: 518-799-2156  
mobile: 518-929-4806  
email: don@donmeltz.com

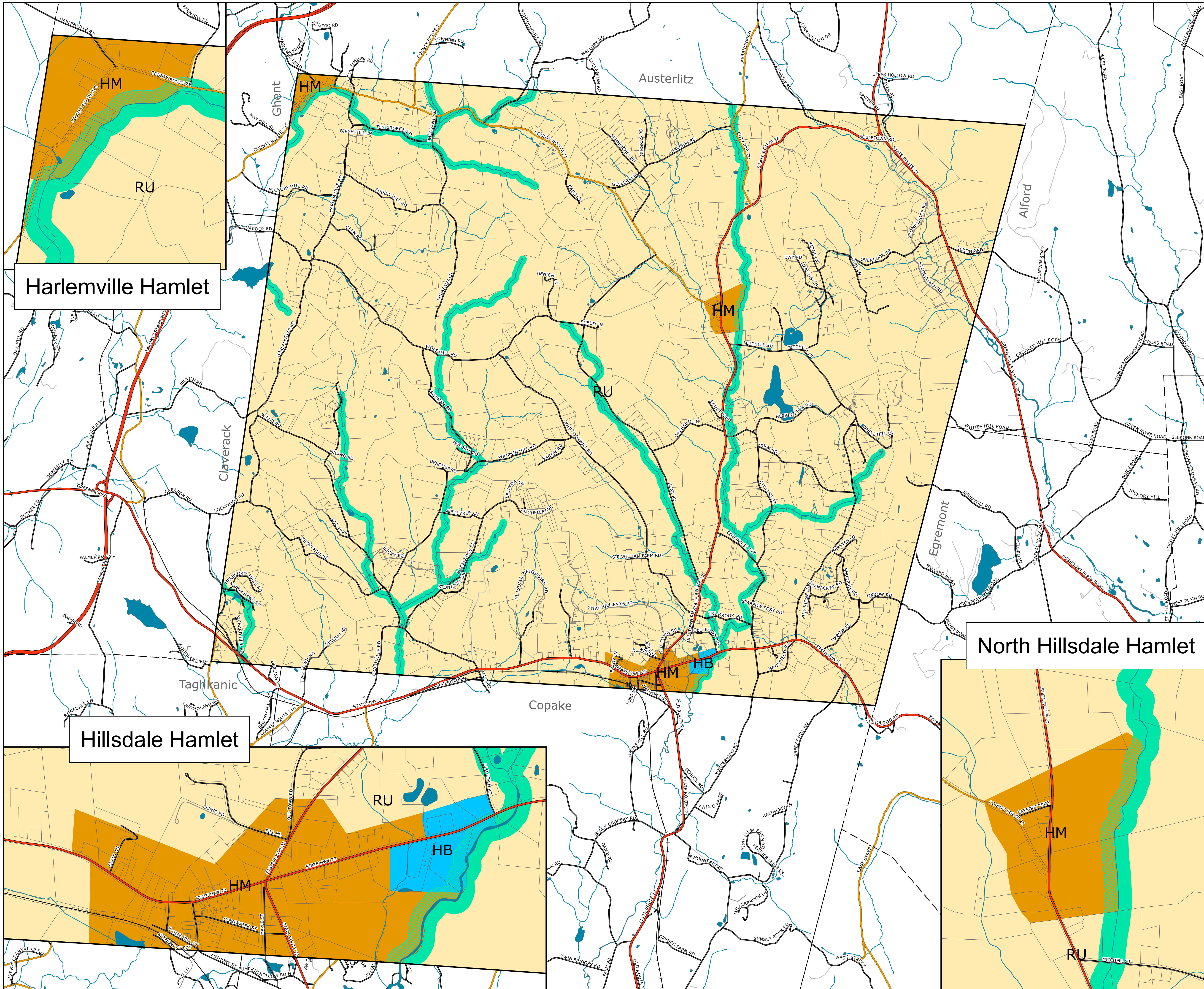

Harlemville Hamlet

North Hillsdale Hamlet

Hillsdale Hamlet